



exocad

LASAK BioniQ QR Exocad library structure

Scanbody QR, indexed – narrow
Ref. No. 2876.00



bioniq_qr_premill_ag

bioniq_qr_premill_nt

Dummy base shown
in the Exocad library

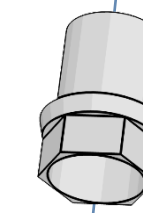
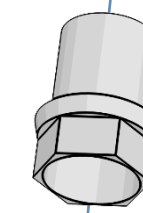

CAM
replaced

CAM
replaced

BioniQ QR Premill abutment AG

BioniQ QR Premill abutment NT

The real base of the
BioniQ component

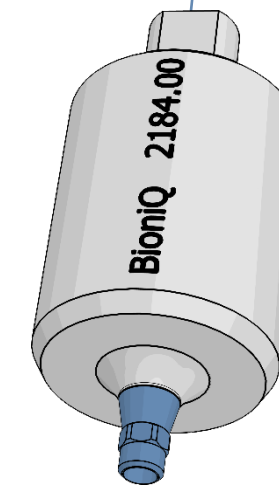
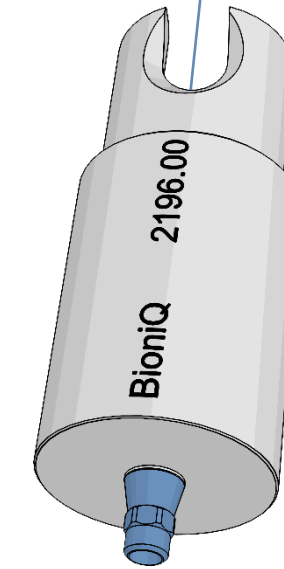

Ref. No.
2196.00

Ref. No.
2184.00

Ref. No.
2858.00

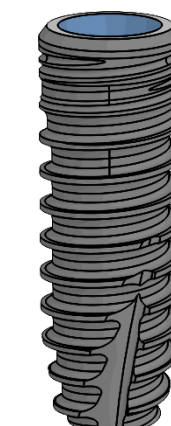
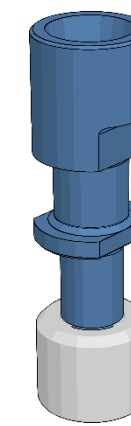

S3.5
S4.0
T4.0
S5.0
T5.0



exocad

LASAK BioniQ QN Exocad library structure

Scanbody QN, indexed – narrow
Ref. No. 2877.00



bioniq_qn_premill_ag

bioniq_qn_premill_nt

Dummy base shown
in the Exocad library

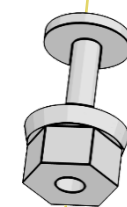
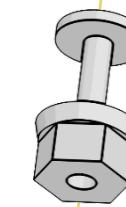

CAM
replaced

CAM
replaced

BioniQ QN Premill abutment AG

BioniQ QN Premill abutment NT

The real base of the
BioniQ component

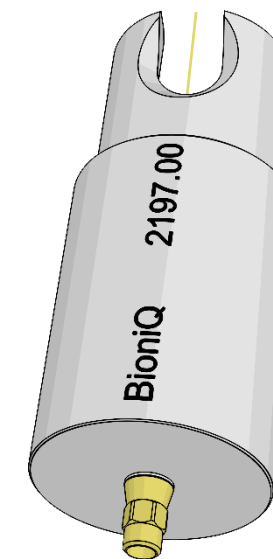

Ref. No.
2187.00

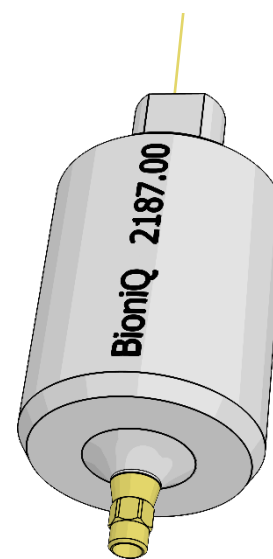

Ref. No.
2187.00

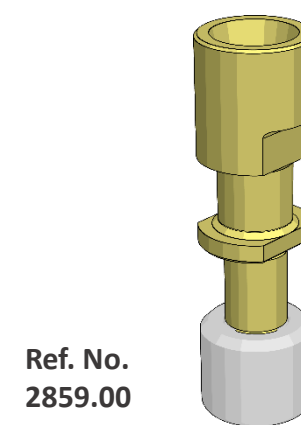

Ref. No.
2859.00

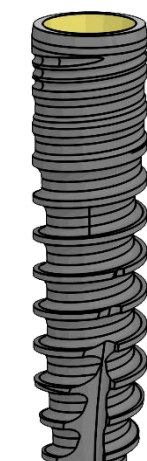

S2.9